

# Use of Force

Monitoring Forms : 1st Apr 2017 to 31st Mar 2018 : 8829 respondents

## Section One : Staff Details

### Rank / role

|                                  | Number       | % of total   |              |
|----------------------------------|--------------|--------------|--------------|
| <b>NPCC</b>                      | <b>0</b>     | <b>0.0%</b>  | <b>0</b>     |
| <b>Chief Superintendent</b>      | <b>0</b>     | <b>0.0%</b>  | <b>0</b>     |
| <b>Superintendent</b>            | <b>0</b>     | <b>0.0%</b>  | <b>0</b>     |
| <b>Chief Inspector</b>           | <b>0</b>     | <b>0.0%</b>  | <b>0</b>     |
| <b>Inspector</b>                 | <b>46</b>    | <b>0.5%</b>  | <b>46</b>    |
| <b>Sergeant</b>                  | <b>678</b>   | <b>7.7%</b>  | <b>678</b>   |
| <b>Constable</b>                 | <b>7,665</b> | <b>86.8%</b> | <b>7,665</b> |
| <b>Custody Detention Officer</b> | <b>192</b>   | <b>2.2%</b>  | <b>192</b>   |
| <b>PCSO</b>                      | <b>12</b>    | <b>0.1%</b>  | <b>12</b>    |
| <b>Police Staff</b>              | <b>36</b>    | <b>0.4%</b>  | <b>36</b>    |
| <b>Special Constable</b>         | <b>187</b>   | <b>2.1%</b>  | <b>187</b>   |
| <b>Other</b>                     | <b>11</b>    | <b>0.1%</b>  | <b>11</b>    |
| <i>No reply</i>                  | <b>2</b>     |              |              |
| <b>TOTAL (excl. no reply)</b>    | <b>8,827</b> |              |              |

### Are you a detective?

|                                  | Number       | % of total   |              |
|----------------------------------|--------------|--------------|--------------|
| <b>Yes</b>                       | <b>22</b>    | <b>0.3%</b>  | <b>22</b>    |
| <b>No</b>                        | <b>8,745</b> | <b>99.7%</b> | <b>8,745</b> |
| <i>Not asked / no reply</i>      | <b>62</b>    |              |              |
| <b>TOTAL (excl. n/a and n/r)</b> | <b>8,767</b> |              |              |

### Your gender?

|                                     | Number       | % of total   |              |
|-------------------------------------|--------------|--------------|--------------|
| <b>Male</b>                         | <b>7,164</b> | <b>81.3%</b> | <b>7,164</b> |
| <b>Female</b>                       | <b>1,639</b> | <b>18.6%</b> | <b>1,639</b> |
| <b>Transgender</b>                  | <b>3</b>     | <b>0.0%</b>  | <b>3</b>     |
| <b>Do not identify as any above</b> | <b>8</b>     | <b>0.1%</b>  | <b>8</b>     |
| <i>No reply</i>                     | <b>15</b>    |              |              |
| <b>TOTAL (excl. no reply)</b>       | <b>8,814</b> |              |              |

# Use of Force

Monitoring Forms : 1st Apr 2017 to 31st Mar 2018 : 8829 respondents

## Section One : Staff Details (continued)

Your age?

|                               | Number       | % of total |       |
|-------------------------------|--------------|------------|-------|
| Under 20                      | 13           | 0.1%       | 13    |
| 20 - 24                       | 584          | 6.6%       | 584   |
| 25 - 29                       | 1,992        | 22.6%      | 1,992 |
| 30 - 34                       | 1,928        | 21.9%      | 1,928 |
| 35 - 39                       | 1,699        | 19.3%      | 1,699 |
| 40 - 44                       | 1,134        | 12.9%      | 1,134 |
| 45 - 49                       | 986          | 11.2%      | 986   |
| 50 - 54                       | 415          | 4.7%       | 415   |
| 55 - 59                       | 49           | 0.6%       | 49    |
| 60 and over                   | 9            | 0.1%       | 9     |
| <i>No reply</i>               | 20           |            |       |
| <b>TOTAL (excl. no reply)</b> | <b>8,809</b> |            |       |

Your length of service?

|                          | Number       | % of total |       |
|--------------------------|--------------|------------|-------|
| 0 - 6 months             | 489          | 5.5%       | 489   |
| 7 - 12 months            | 616          | 7.0%       | 616   |
| 13 - 23 months           | 1,130        | 12.8%      | 1,130 |
| 2 - 5 years              | 1,926        | 21.8%      | 1,926 |
| 6 - 10 years             | 1,431        | 16.2%      | 1,431 |
| 11 - 15 years            | 1,383        | 15.7%      | 1,383 |
| More than 15 years       | 1,854        | 21.0%      | 1,854 |
| <b>TOTAL RESPONDENTS</b> | <b>8,829</b> |            |       |

Length of time since personal safety training?

|                          | Number       | % of total |       |
|--------------------------|--------------|------------|-------|
| 0 - 6 months             | 5,271        | 59.7%      | 5,271 |
| 7 - 12 months            | 3,188        | 36.1%      | 3,188 |
| 13 - 23 months           | 306          | 3.5%       | 306   |
| 2 - 5 years              | 46           | 0.5%       | 46    |
| More than 5 years        | 18           | 0.2%       | 18    |
| <b>TOTAL RESPONDENTS</b> | <b>8,829</b> |            |       |

# Use of Force

Monitoring Forms : 1st Apr 2017 to 31st Mar 2018 : 8829 respondents

## Section One : Staff Details (continued)

What is your current department?

|                               | Number       | % of total |       |
|-------------------------------|--------------|------------|-------|
| Patrol                        | 6,920        | 78.4%      | 6,920 |
| Neighbourhood                 | 476          | 5.4%       | 476   |
| Criminal Justice              | 558          | 6.3%       | 558   |
| Tri-Force                     | 317          | 3.6%       | 317   |
| Intelligence and Tasking      | 0            | 0.0%       | 0     |
| Operations                    | 422          | 4.8%       | 422   |
| Investigations                | 18           | 0.2%       | 18    |
| Special Constabulary          | 76           | 0.9%       | 76    |
| CLaD                          | 2            | 0.0%       | 2     |
| Integrated Offender Mgement   | 1            | 0.0%       | 1     |
| Detainee Investigation        | 6            | 0.1%       | 6     |
| Staff Office                  | 1            | 0.0%       | 1     |
| Other Regional Collaboration  | 2            | 0.0%       | 2     |
| Other                         | 25           | 0.3%       | 25    |
| <i>No reply</i>               | 5            |            |       |
| <b>TOTAL (excl. no reply)</b> | <b>8,824</b> |            |       |

# Use of Force

Monitoring Forms : 1st Apr 2017 to 31st Mar 2018 : 8829 respondents

## Section Two : Incident Level Characteristics

Incident Location Type *[Please tick all that apply]*

| NOTE: multi-choice so may sum to greater than 100% | Number       | % of respondents |       |
|--|--------------|------------------|-------|
| Street / highway                                   | 4,788        | 54.2%            | 4,788 |
| Public transport                                   | 39           | 0.4%             | 39    |
| Retail premises                                    | 353          | 4.0%             | 353   |
| Open ground (e.g. park etc)                        | 600          | 6.8%             | 600   |
| Licensed premises                                  | 255          | 2.9%             | 255   |
| Sports or event stadia                             | 81           | 0.9%             | 81    |
| Hospital / A&E (non-mental health)                 | 431          | 4.9%             | 431   |
| Mental health setting                              | 215          | 2.4%             | 215   |
| Police vehicle with prisoner/cage                  | 597          | 6.8%             | 597   |
| Police vehicle without prisoner/cage               | 397          | 4.5%             | 397   |
| Dwelling   | 2,331        | 26.4%            | 2,331 |
| Police station (excl. custody block)               | 119          | 1.3%             | 119   |
| Custody block                                      | 1,244        | 14.1%            | 1,244 |
| Ambulance  | 167          | 1.9%             | 167   |
| Other  | 295          | 3.3%             | 295   |
| <b>TOTAL RESPONDENTS</b>                           | <b>8,829</b> |                  |       |

On which Policing Area was this use of force carried out?

|                          | Number       | % of total |       |
|--------------------------|--------------|------------|-------|
| Bristol Policing Area    | 3,859        | 43.7%      | 3,859 |
| North East Policing Area | 1,536        | 17.4%      | 1,536 |
| Somerset Policing Area   | 3,421        | 38.7%      | 3,421 |
| Out of Force             | 13           | 0.1%       | 13    |
| <b>TOTAL RESPONDENTS</b> | <b>8,829</b> |            |       |

Primary conduct of subject / behaviour:

|                               | Number       | % of total |       |
|-------------------------------|--------------|------------|-------|
| Compliant                     | 1,847        | 20.9%      | 1,847 |
| Verbal resistance/gestures    | 1,362        | 15.4%      | 1,362 |
| Passive resistance            | 835          | 9.5%       | 835   |
| Active resistance             | 2,072        | 23.5%      | 2,072 |
| Aggressive resistance         | 2,236        | 25.3%      | 2,236 |
| Serious/aggravated resistance | 477          | 5.4%       | 477   |
| <b>TOTAL RESPONDENTS</b>      | <b>8,829</b> |            |       |

# Use of Force

Monitoring Forms : 1st Apr 2017 to 31st Mar 2018 : 8829 respondents

## Section Two : Incident Level Characteristics (continued)

Were you assaulted by the subject?

|                          | Number       | % of total |       |
|--------------------------|--------------|------------|-------|
| Yes                      | 665          | 7.5%       | 665   |
| No                       | 8,164        | 92.5%      | 8,164 |
| <b>TOTAL RESPONDENTS</b> | <b>8,829</b> |            |       |

Were you threatened with a weapon?

|                                     | Number       | % of total |       |
|-------------------------------------|--------------|------------|-------|
| No                                  | 7,138        | 80.8%      | 7,138 |
| No but info./intel. possible weapon | 1,332        | 15.1%      | 1,332 |
| Firearm                             | 11           | 0.1%       | 11    |
| Bladed weapon / object              | 125          | 1.4%       | 125   |
| Pointed weapon / object             | 33           | 0.4%       | 33    |
| Missile / object thrown             | 29           | 0.3%       | 29    |
| Blunt weapon / object               | 65           | 0.7%       | 65    |
| Other                               | 96           | 1.1%       | 96    |
| <b>TOTAL RESPONDENTS</b>            | <b>8,829</b> |            |       |

IF ASSAULTED: Were you assaulted with a weapon?

|                               | Number     | % of total |     |
|-------------------------------|------------|------------|-----|
| No                            | 612        | 93.0%      | 612 |
| Firearm                       | 6          | 0.9%       | 6   |
| Bladed weapon / object        | 2          | 0.3%       | 2   |
| Pointed weapon / object       | 0          | 0.0%       | 0   |
| Missile / object thrown       | 15         | 2.3%       | 15  |
| Blunt weapon / object         | 9          | 1.4%       | 9   |
| Other                         | 14         | 2.1%       | 14  |
| <i>No reply</i>               | 7          |            |     |
| <b>TOTAL (excl. no reply)</b> | <b>658</b> |            |     |

IF ASSAULTED: Were you spat at?

|                               | Number     | % of total |     |
|-------------------------------|------------|------------|-----|
| Yes                           | 107        | 16.1%      | 107 |
| No                            | 557        | 83.9%      | 557 |
| <i>No reply</i>               | 1          |            |     |
| <b>TOTAL (excl. no reply)</b> | <b>664</b> |            |     |

# Use of Force

Monitoring Forms : 1st Apr 2017 to 31st Mar 2018 : 8829 respondents

## Section Two : Incident Level Characteristics (continued)

Impact factors: *[Please tick all that apply]*

| NOTE: multi-choice so may sum to greater than 100% | Number       | % of respondents |       |
|--|--------------|------------------|-------|
| Possession of a weapon                             | 1,616        | 18.8%            | 1,616 |
| Alcohol  | 4,393        | 51.2%            | 4,393 |
| Drugs  | 3,219        | 37.5%            | 3,219 |
| Mental health                                      | 3,067        | 35.7%            | 3,067 |
| Prior knowledge                                    | 2,281        | 26.6%            | 2,281 |
| Size / gender / build                              | 3,176        | 37.0%            | 3,176 |
| Acute Behavioural Disorder                         | 343          | 4.0%             | 343   |
| Crowd  | 777          | 9.1%             | 777   |
| Other  | 1,760        | 20.5%            | 1,760 |
| <i>No reply</i>                                    | 249          |                  |       |
| <b>TOTAL RESPONDENTS</b>                           | <b>8,580</b> |                  |       |

Reason for using force: *[Please tick all that apply]*

| NOTE: multi-choice so may sum to greater than 100% | Number       | % of total |       |
|--|--------------|------------|-------|
| Protect self                                       | 7,490        | 84.8%      | 7,490 |
| Protect public                                     | 3,881        | 44.0%      | 3,881 |
| Protect subject                                    | 4,510        | 51.1%      | 4,510 |
| Protect other officers                             | 6,193        | 70.1%      | 6,193 |
| Prevent offence                                    | 3,421        | 38.7%      | 3,421 |
| Secure evidence                                    | 1,290        | 14.6%      | 1,290 |
| Effect search                                      | 1,927        | 21.8%      | 1,927 |
| Effect arrest                                      | 4,673        | 52.9%      | 4,673 |
| Method of entry                                    | 131          | 1.5%       | 131   |
| Remove handcuffs                                   | 493          | 5.6%       | 493   |
| Prevent harm                                       | 3,932        | 44.5%      | 3,932 |
| Prevent escape                                     | 4,551        | 51.5%      | 4,551 |
| Other  | 285          | 3.2%       | 285   |
| <b>TOTAL RESPONDENTS</b>                           | <b>8,829</b> |            |       |

# Use of Force

Monitoring Forms : 1st Apr 2017 to 31st Mar 2018 : 8829 respondents

## Section Two : Incident Level Characteristics (continued)

What main duty were you performing at the time of the incident?

|                          | Number       | % of total |       |
|--------------------------|--------------|------------|-------|
| Mobile patrol            | 7,236        | 82.0%      | 7,236 |
| Foot patrol              | 295          | 3.3%       | 295   |
| Custody                  | 648          | 7.3%       | 648   |
| Roads policing           | 73           | 0.8%       | 73    |
| CID                      | 14           | 0.2%       | 14    |
| ARV                      | 216          | 2.4%       | 216   |
| PSU / public order       | 83           | 0.9%       | 83    |
| Surveillance             | 4            | 0.0%       | 4     |
| Dog handler duty         | 7            | 0.1%       | 7     |
| Mounted section duties   | 4            | 0.0%       | 4     |
| Off duty                 | 11           | 0.1%       | 11    |
| Other                    | 238          | 2.7%       | 238   |
| <b>TOTAL RESPONDENTS</b> | <b>8,829</b> |            |       |

Were you single crewed at the time of the incident where you had to use force?

|                          | Number       | % of total |       |
|--------------------------|--------------|------------|-------|
| Yes                      | 1,107        | 12.5%      | 1,107 |
| No                       | 7,722        | 87.5%      | 7,722 |
| <b>TOTAL RESPONDENTS</b> | <b>8,829</b> |            |       |

Are you a specially trained Conducted Energy Device officer?

|                          | Number       | % of total |       |
|--------------------------|--------------|------------|-------|
| Yes                      | 2,786        | 31.6%      | 2,786 |
| No                       | 6,043        | 68.4%      | 6,043 |
| <b>TOTAL RESPONDENTS</b> | <b>8,829</b> |            |       |

IF YES: Were you carrying C.E.D. at the time of the incident?

|                               | Number       | % of total |       |
|-------------------------------|--------------|------------|-------|
| Yes                           | 2,478        | 89.1%      | 2,478 |
| No                            | 303          | 10.9%      | 303   |
| <i>No reply</i>               | 11           |            |       |
| <b>TOTAL (excl. no reply)</b> | <b>2,781</b> |            |       |

# Use of Force

Monitoring Forms : 1st Apr 2017 to 31st Mar 2018 : 8829 respondents

## Section Two : Incident Level Characteristics (continued)

Which of the following tactics did you use? [Please tick all that apply]

| NOTE: multi-choice so may sum to greater than 100% | Number       | % of respondents |       |
|--|--------------|------------------|-------|
| Tactical communication                             | 7,469        | 84.6%            | 7,469 |
| Compliant handcuffing                              | 3,830        | 43.4%            | 3,830 |
| Non-compliant handcuffing                          | 2,952        | 33.4%            | 2,952 |
| Unarmed skills                                     | 3,241        | 36.7%            | 3,241 |
| Ground restraint                                   | 2,007        | 22.7%            | 2,007 |
| Dog deployed                                       | 10           | 0.1%             | 10    |
| Dog bite   | 2            | 0.0%             | 2     |
| Baton drawn  | 79           | 0.9%             | 79    |
| Baton used   | 22           | 0.2%             | 22    |
| Irritant spray - PAVA drawn                        | 487          | 5.5%             | 487   |
| Irritant spray - PAVA used                         | 357          | 4.0%             | 357   |
| Limb / body restraints                             | 406          | 4.6%             | 406   |
| Spit guard   | 30           | 0.3%             | 30    |
| Shield   | 45           | 0.5%             | 45    |
| C.E.D.   | 644          | 7.3%             | 644   |
| Firearm aimed                                      | 78           | 0.9%             | 78    |
| Firearm fired                                      | 3            | 0.0%             | 3     |
| AEP aimed  | 61           | 0.7%             | 61    |
| AEP fired  | 4            | 0.0%             | 4     |
| Other / improvised                                 | 329          | 3.7%             | 329   |
| <b>TOTAL RESPONDENTS</b>                           | <b>8,829</b> |                  |       |

For each tactic used, please indicate whether it was effective:

| <i>Tactical communication</i> | Number       | % of total |       |
|-------------------------------|--------------|------------|-------|
| Yes                           | 3,419        | 43.0%      | 3,419 |
| No                            | 4,538        | 57.0%      | 4,538 |
| <b>TOTAL RESPONDENTS</b>      | <b>7,957</b> |            |       |

| <i>Compliant handcuffing</i> | Number       | % of total |       |
|------------------------------|--------------|------------|-------|
| Yes                          | 3,511        | 91.7%      | 3,511 |
| No                           | 319          | 8.3%       | 319   |
| <b>TOTAL RESPONDENTS</b>     | <b>3,830</b> |            |       |



# Use of Force

Monitoring Forms : 1st Apr 2017 to 31st Mar 2018 : 8829 respondents

## Section Two : Incident Level Characteristics (continued)

For each tactic used, please indicate whether it was effective:

|   |  |        |            |       |
|---|--|--------|------------|-------|
| <b><i>Non-compliant handcuffing</i></b> |  | Number | % of total |       |
| Yes                                     |  | 2,694  | 91.3%      | 2,694 |
| No                                      |  | 258    | 8.7%       | 258   |
| <b>TOTAL RESPONDENTS</b>                |  | 2,952  |            |       |
| <b><i>Unarmed skills</i></b>            |  | Number | % of total |       |
| Yes                                     |  | 2,873  | 88.6%      | 2,873 |
| No                                      |  | 368    | 11.4%      | 368   |
| <b>TOTAL RESPONDENTS</b>                |  | 3,241  |            |       |
| <b><i>Ground restraint</i></b>          |  | Number | % of total |       |
| Yes                                     |  | 1,896  | 94.5%      | 1,896 |
| No                                      |  | 111    | 5.5%       | 111   |
| <b>TOTAL RESPONDENTS</b>                |  | 2,007  |            |       |
| <b><i>Dog deployed</i></b>              |  | Number | % of total |       |
| Yes                                     |  | 7      | 70.0%      | 7     |
| No                                      |  | 3      | 30.0%      | 3     |
| <b>TOTAL RESPONDENTS</b>                |  | 10     |            |       |
| <b><i>Dog bite</i></b>                  |  | Number | % of total |       |
| Yes                                     |  | 2      | 100.0%     | 2     |
| No                                      |  | 0      | 0.0%       | 0     |
| <b>TOTAL RESPONDENTS</b>                |  | 2      |            |       |
| <b><i>Baton drawn</i></b>               |  | Number | % of total |       |
| Yes                                     |  | 49     | 62.0%      | 49    |
| No                                      |  | 30     | 38.0%      | 30    |
| <b>TOTAL RESPONDENTS</b>                |  | 79     |            |       |
| <b><i>Baton used</i></b>                |  | Number | % of total |       |
| Yes                                     |  | 16     | 72.7%      | 16    |
| No                                      |  | 6      | 27.3%      | 6     |
| <b>TOTAL RESPONDENTS</b>                |  | 22     |            |       |

# Use of Force

Monitoring Forms : 1st Apr 2017 to 31st Mar 2018 : 8829 respondents

## Section Two : Incident Level Characteristics (continued)

For each tactic used, please indicate whether it was effective:

|   |            |            |     |
|---|------------|------------|-----|
| <b><i>Irritant spray - PAVA drawn</i></b> | Number     | % of total |     |
| Yes                                       | 253        | 52.0%      | 253 |
| No  | 234        | 48.0%      | 234 |
| <b>TOTAL RESPONDENTS</b>                  | <b>487</b> |            |     |
| <b><i>Irritant spray - PAVA used</i></b>  | Number     | % of total |     |
| Yes                                       | 315        | 88.2%      | 315 |
| No  | 42         | 11.8%      | 42  |
| <b>TOTAL RESPONDENTS</b>                  | <b>357</b> |            |     |
| <b><i>Limb / body restraints</i></b>      | Number     | % of total |     |
| Yes                                       | 395        | 97.3%      | 395 |
| No  | 11         | 2.7%       | 11  |
| <b>TOTAL RESPONDENTS</b>                  | <b>406</b> |            |     |
| <b><i>Spit guard</i></b>                  | Number     | % of total |     |
| Yes                                       | 28         | 93.3%      | 28  |
| No  | 2          | 6.7%       | 2   |
| <b>TOTAL RESPONDENTS</b>                  | <b>30</b>  |            |     |
| <b><i>Shield</i></b>                      | Number     | % of total |     |
| Yes                                       | 38         | 84.4%      | 38  |
| No  | 7          | 15.6%      | 7   |
| <b>TOTAL RESPONDENTS</b>                  | <b>45</b>  |            |     |

# Use of Force

Monitoring Forms : 1st Apr 2017 to 31st Mar 2018 : 8829 respondents

## Section Two : Incident Level Characteristics (continued)

For each tactic used, please indicate whether it was effective:

|                                  |            |            |     |
|----------------------------------|------------|------------|-----|
| <b><i>C.E.D.</i></b>             | Number     | % of total |     |
| Yes                              | 543        | 84.3%      | 543 |
| No                               | 101        | 15.7%      | 101 |
| <b>TOTAL RESPONDENTS</b>         | <b>644</b> |            |     |
| <b><i>Firearm aimed</i></b>      | Number     | % of total |     |
| Yes                              | 73         | 93.6%      | 73  |
| No                               | 5          | 6.4%       | 5   |
| <b>TOTAL RESPONDENTS</b>         | <b>78</b>  |            |     |
| <b><i>Firearm fired</i></b>      | Number     | % of total |     |
| Yes                              | 3          | 100.0%     | 3   |
| No                               | 0          | 0.0%       | 0   |
| <b>TOTAL RESPONDENTS</b>         | <b>3</b>   |            |     |
| <b><i>AEP aimed</i></b>          | Number     | % of total |     |
| Yes                              | 52         | 85.2%      | 52  |
| No                               | 9          | 14.8%      | 9   |
| <b>TOTAL RESPONDENTS</b>         | <b>61</b>  |            |     |
| <b><i>AEP fired</i></b>          | Number     | % of total |     |
| Yes                              | 3          | 75.0%      | 3   |
| No                               | 1          | 25.0%      | 1   |
| <b>TOTAL RESPONDENTS</b>         | <b>4</b>   |            |     |
| <b><i>Other / improvised</i></b> | Number     | % of total |     |
| Yes                              | 306        | 93.0%      | 306 |
| No                               | 23         | 7.0%       | 23  |
| <b>TOTAL RESPONDENTS</b>         | <b>329</b> |            |     |

# Use of Force

Monitoring Forms : 1st Apr 2017 to 31st Mar 2018 : 8829 respondents

## Section Two : Incident Level Characteristics (continued)

### C.E.D. ONLY

For each use of force, which area(s) was the force used on?

**NOTE: Refer to diagram on next page**

| <b>NOTE: multi-choice so may sum to greater than 100%</b> | <b>Number</b> | <b>% of total</b> |     |
|---|---------------|-------------------|-----|
| 1   | 166           | 25.8%             | 166 |
| 2   | 27            | 4.2%              | 27  |
| 3   | 9             | 1.4%              | 9   |
| 4   | 18            | 2.8%              | 18  |
| 5   | 15            | 2.3%              | 15  |
| 6   | 6             | 0.9%              | 6   |
| 7   | 14            | 2.2%              | 14  |
| 8   | 9             | 1.4%              | 9   |
| 9   | 3             | 0.5%              | 3   |
| 10  | 4             | 0.6%              | 4   |
| 11  | 2             | 0.3%              | 2   |
| 12  | 3             | 0.5%              | 3   |
| 13  | 3             | 0.5%              | 3   |
| 14  | 9             | 1.4%              | 9   |
| 15  | 13            | 2.0%              | 13  |
| A   | 3             | 0.5%              | 3   |
| B   | 3             | 0.5%              | 3   |
| C   | 6             | 0.9%              | 6   |
| D   | 6             | 0.9%              | 6   |
| E   | 3             | 0.5%              | 3   |
| F   | 3             | 0.5%              | 3   |
| G   | 65            | 10.1%             | 65  |
| H   | 19            | 3.0%              | 19  |
| J   | 3             | 0.5%              | 3   |
| K   | 4             | 0.6%              | 4   |
| <i>No reply</i>   | 417           |                   |     |
| <b>TOTAL RESPONDENTS</b>                                  | <b>644</b>    |                   |     |

# Use of Force

Monitoring Forms : 1st Apr 2017 to 31st Mar 2018 : 8829 respondents

## Section Two : Incident Level Characteristics (continued)

### C.E.D. ONLY

For each use of force, which area(s) was the force used on?

*Body Diagram*

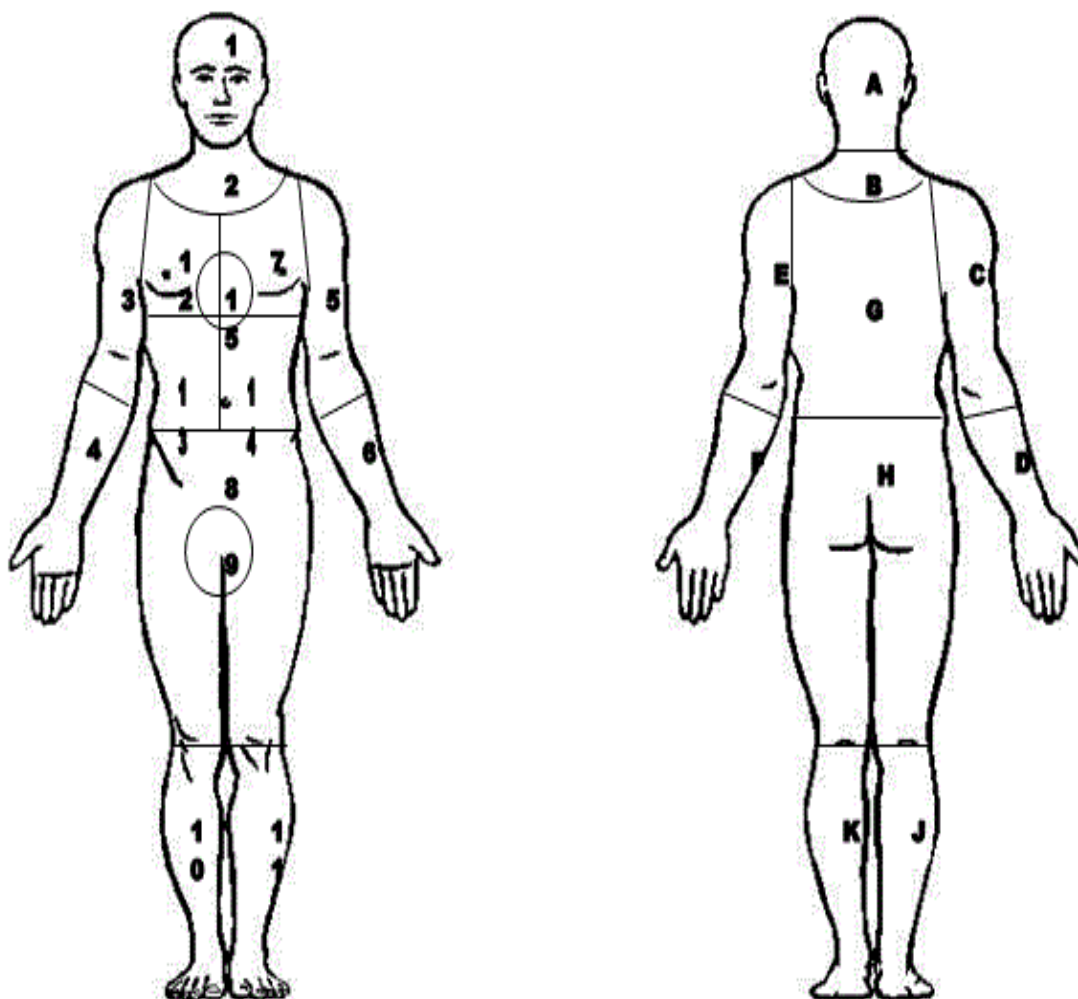

# Use of Force

Monitoring Forms : 1st Apr 2017 to 31st Mar 2018 : 8829 respondents

## Section Two : Incident Level Characteristics (continued)

### C.E.D. ONLY

Please select C.E.D. device:

|                               | Number     | % of total |     |
|-------------------------------|------------|------------|-----|
| X26 TASER                     | 610        | 96.1%      | 610 |
| X2 TASER                      | 25         | 3.9%       | 25  |
| <i>No reply</i>               | 9          |            |     |
| <b>TOTAL (excl. no reply)</b> | <b>635</b> |            |     |

Please tick all uses that apply: *[Please tick all that apply]*

| NOTE: multi-choice so may sum to greater than 100% | Number     | % of respondents |     |
|--|------------|------------------|-----|
| Drawn  | 586        | 91.6%            | 586 |
| Aimed  | 415        | 64.8%            | 415 |
| Arced  | 12         | 1.9%             | 12  |
| Red-dotted   | 436        | 68.1%            | 436 |
| Drive-stun   | 12         | 1.9%             | 12  |
| Drive-stun repeat application                      | 4          | 0.6%             | 4   |
| Angled drive-stun                                  | 7          | 1.1%             | 7   |
| Fired  | 74         | 11.6%            | 74  |
| <i>No reply</i>                                    | 4          |                  |     |
| <b>TOTAL RESPONDENTS</b>                           | <b>640</b> |                  |     |

**FIRED: Please tick all that apply:**

| NOTE: multi-choice so may sum to greater than 100% | Number    | % of total |    |
|--|-----------|------------|----|
| Five second cycle interrupted                      | 33        | 49.3%      | 33 |
| Repeat cycle (same cartridge)                      | 19        | 28.4%      | 19 |
| Cycle extended beyond 5 secs.                      | 11        | 16.4%      | 11 |
| Miss with one probe                                | 15        | 22.4%      | 15 |
| Miss with both probes                              | 6         | 9.0%       | 6  |
| <i>No reply</i>                                    | 7         |            |    |
| <b>TOTAL RESPONDENTS</b>                           | <b>67</b> |            |    |

# Use of Force

Monitoring Forms : 1st Apr 2017 to 31st Mar 2018 : 8829 respondents

## Section Three : Designated Public Order Event

Was your use of force part of a designated public order event?

|                          | Number       | % of total |       |
|--------------------------|--------------|------------|-------|
| Yes                      | 88           | 1.0%       | 88    |
| No                       | 8,741        | 99.0%      | 8,741 |
| <b>TOTAL RESPONDENTS</b> | <b>8,829</b> |            |       |

Against how many people?

|                               | Number    | % of total |    |
|-------------------------------|-----------|------------|----|
| 1 person                      | 20        | 23.3%      | 20 |
| 2 - 5 people                  | 13        | 15.1%      | 13 |
| 6 - 10 people                 | 6         | 7.0%       | 6  |
| 11+ people                    | 47        | 54.7%      | 47 |
| <i>No reply</i>               | 2         |            |    |
| <b>TOTAL (excl. no reply)</b> | <b>86</b> |            |    |

Which of the following tactics did you use? [Please tick all that apply]

|   | Number    | % of respondents |    |
|---|-----------|------------------|----|
| <b>NOTE:</b> multi-choice so may sum to greater than 100% |           |                  |    |
| Tactical communication                                    | 78        | 89.7%            | 78 |
| Unarmed skills  | 59        | 67.8%            | 59 |
| Dog deployed  | 1         | 1.1%             | 1  |
| Dog bite  | 0         | 0.0%             | 0  |
| Baton drawn   | 30        | 34.5%            | 30 |
| Baton used  | 6         | 6.9%             | 6  |
| Irritant spray - PAVA drawn                               | 0         | 0.0%             | 0  |
| Irritant spray - PAVA used                                | 0         | 0.0%             | 0  |
| Shield tactics  | 0         | 0.0%             | 0  |
| Taser used  | 1         | 1.1%             | 1  |
| AEP used  | 0         | 0.0%             | 0  |
| Firearm aimed   | 0         | 0.0%             | 0  |
| Firearm fired   | 0         | 0.0%             | 0  |
| Other / improvised  | 11        | 12.6%            | 11 |
| <b>TOTAL RESPONDENTS</b>                                  | <b>87</b> |                  |    |

# Use of Force

Monitoring Forms : 1st Apr 2017 to 31st Mar 2018 : 8829 respondents

## Section Three : Designated Public Order Event (continued)

For each tactic used, please indicate whether it was effective:

|                                      |  |        |            |    |
|--------------------------------------|--|--------|------------|----|
| <b><i>Tactical communication</i></b> |  | Number | % of total |    |
| Yes                                  |  | 21     | 27.3%      | 21 |
| No                                   |  | 56     | 72.7%      | 56 |
| <b>TOTAL RESPONDENTS</b>             |  | 77     |            |    |
| <b><i>Unarmed skills</i></b>         |  | Number | % of total |    |
| Yes                                  |  | 49     | 84.5%      | 49 |
| No                                   |  | 9      | 15.5%      | 9  |
| <b>TOTAL RESPONDENTS</b>             |  | 58     |            |    |
| <b><i>Dog deployed</i></b>           |  | Number | % of total |    |
| Yes                                  |  | 1      | 100.0%     | 1  |
| No                                   |  | 0      | 0.0%       | 0  |
| <b>TOTAL RESPONDENTS</b>             |  | 1      |            |    |
| <b><i>Dog bite</i></b>               |  | Number | % of total |    |
| Yes                                  |  | 0      | n/a        | 0  |
| No                                   |  | 0      | n/a        | 0  |
| <b>TOTAL RESPONDENTS</b>             |  | 0      |            |    |
| <b><i>Baton drawn</i></b>            |  | Number | % of total |    |
| Yes                                  |  | 25     | 83.3%      | 25 |
| No                                   |  | 5      | 16.7%      | 5  |
| <b>TOTAL RESPONDENTS</b>             |  | 30     |            |    |
| <b><i>Baton used</i></b>             |  | Number | % of total |    |
| Yes                                  |  | 5      | 100.0%     | 5  |
| No                                   |  | 0      | 0.0%       | 0  |
| <b>TOTAL RESPONDENTS</b>             |  | 5      |            |    |



# Use of Force

Monitoring Forms : 1st Apr 2017 to 31st Mar 2018 : 8829 respondents

## Section Three : Designated Public Order Event (continued)

For each tactic used, please indicate whether it was effective:

| <i>Irritant spray - PAVA drawn</i> | Number   | % of total |   |
|------------------------------------|----------|------------|---|
| Yes                                | 0        | n/a        | 0 |
| No                                 | 0        | n/a        | 0 |
| <b>TOTAL RESPONDENTS</b>           | <b>0</b> |            |   |

| <i>Irritant spray - PAVA used</i> | Number   | % of total |   |
|-----------------------------------|----------|------------|---|
| Yes                               | 0        | n/a        | 0 |
| No                                | 0        | n/a        | 0 |
| <b>TOTAL RESPONDENTS</b>          | <b>0</b> |            |   |

| <i>Shield tactics</i>    | Number   | % of total |   |
|--------------------------|----------|------------|---|
| Yes                      | 0        | n/a        | 0 |
| No                       | 0        | n/a        | 0 |
| <b>TOTAL RESPONDENTS</b> | <b>0</b> |            |   |

| <i>Taser used</i>        | Number   | % of total |   |
|--------------------------|----------|------------|---|
| Yes                      | 0        | 0.0%       | 0 |
| No                       | 1        | 100.0%     | 1 |
| <b>TOTAL RESPONDENTS</b> | <b>1</b> |            |   |

| <i>AEP used</i>          | Number   | % of total |   |
|--------------------------|----------|------------|---|
| Yes                      | 0        | n/a        | 0 |
| No                       | 0        | n/a        | 0 |
| <b>TOTAL RESPONDENTS</b> | <b>0</b> |            |   |

| <i>Firearm aimed</i>     | Number   | % of total |   |
|--------------------------|----------|------------|---|
| Yes                      | 0        | n/a        | 0 |
| No                       | 0        | n/a        | 0 |
| <b>TOTAL RESPONDENTS</b> | <b>0</b> |            |   |

| <i>Firearm fired</i>     | Number   | % of total |   |
|--------------------------|----------|------------|---|
| Yes                      | 0        | n/a        | 0 |
| No                       | 0        | n/a        | 0 |
| <b>TOTAL RESPONDENTS</b> | <b>0</b> |            |   |

| <i>Other / improvised</i> | Number    | % of total |    |
|---------------------------|-----------|------------|----|
| Yes                       | 10        | 90.9%      | 10 |
| No                        | 1         | 9.1%       | 1  |
| <b>TOTAL RESPONDENTS</b>  | <b>11</b> |            |    |

# Use of Force

Monitoring Forms : 1st Apr 2017 to 31st Mar 2018 : 8829 respondents

## Section Four : Subject Details

Gender of subject: (*officer perceived*)

|                               | Number       | % of total |       |
|-------------------------------|--------------|------------|-------|
| Male                          | 6,995        | 80.5%      | 6,995 |
| Female                        | 1,672        | 19.2%      | 1,672 |
| Transgender                   | 27           | 0.3%       | 27    |
| <i>No reply</i>               | 47           |            |       |
| <b>TOTAL (excl. no reply)</b> | <b>8,694</b> |            |       |

Age of subject: (*officer perceived*)

|                               | Number       | % of total |       |
|-------------------------------|--------------|------------|-------|
| 0-10                          | 6            | 0.1%       | 6     |
| 11-17                         | 444          | 9.2%       | 444   |
| 18-34                         | 2,780        | 57.5%      | 2,780 |
| 35-49                         | 1,227        | 25.4%      | 1,227 |
| 50-64                         | 352          | 7.3%       | 352   |
| 65 & over                     | 25           | 0.5%       | 25    |
| <i>No reply</i>               | 3,907        |            |       |
| <b>TOTAL (excl. no reply)</b> | <b>4,834</b> |            |       |

Ethnicity of subject: (*officer perceived*)

|                               | Number       | % of total |       |
|-------------------------------|--------------|------------|-------|
| White                         | 7,432        | 85.4%      | 7,432 |
| Black (or Black British)      | 775          | 8.9%       | 775   |
| Asian (or Asian British)      | 132          | 1.5%       | 132   |
| Chinese                       | 8            | 0.1%       | 8     |
| Mixed                         | 255          | 2.9%       | 255   |
| Other                         | 59           | 0.7%       | 59    |
| Don't know                    | 43           | 0.5%       | 43    |
| <i>No reply</i>               | 37           |            |       |
| <b>TOTAL (excl. no reply)</b> | <b>8,704</b> |            |       |

Is the subject physically disabled? (*officer perceived*)

|                               | Number       | % of total |       |
|-------------------------------|--------------|------------|-------|
| Yes                           | 84           | 1.0%       | 84    |
| No                            | 8,643        | 99.0%      | 8,643 |
| <i>No reply</i>               | 14           |            |       |
| <b>TOTAL (excl. no reply)</b> | <b>8,727</b> |            |       |

# Use of Force

Monitoring Forms : 1st Apr 2017 to 31st Mar 2018 : 8829 respondents

Is the subject mentally disabled? (*officer perceived*)

|  | Number       | % of total |       |
|--|--------------|------------|-------|
| Yes                                    | 1,054        | 12.1%      | 1,054 |
| No                                     | 7,666        | 87.9%      | 7,666 |
| <i>No reply</i>                        | 21           |            |       |
| <b>TOTAL</b> ( <i>excl. no reply</i> ) | <b>8,720</b> |            |       |

# Use of Force

Monitoring Forms : 1st Apr 2017 to 31st Mar 2018 : 8829 respondents

## Section Five : Injuries to Staff

Were you physically injured during this incident?

|                          | Number       | % of total |       |
|--------------------------|--------------|------------|-------|
| Yes                      | 565          | 6.4%       | 565   |
| No                       | 8,264        | 93.6%      | 8,264 |
| <b>TOTAL RESPONDENTS</b> | <b>8,829</b> |            |       |

### IF YES:

Do you believe the injury you received was as a direct result of the subject INTENTIONALLY attempting to assault you?

|                               | Number     | % of total |     |
|-------------------------------|------------|------------|-----|
| Yes                           | 252        | 44.7%      | 252 |
| No                            | 312        | 55.3%      | 312 |
| <i>No reply</i>               | 1          |            |     |
| <b>TOTAL (excl. no reply)</b> | <b>564</b> |            |     |

Was your injury level:

|                               | Number     | % of total |     |
|-------------------------------|------------|------------|-----|
| Minor                         | 559        | 99.1%      | 559 |
| Severe                        | 5          | 0.9%       | 5   |
| <i>No reply</i>               | 1          |            |     |
| <b>TOTAL (excl. no reply)</b> | <b>564</b> |            |     |

Was medical assistance provided?

|                               | Number     | % of total |     |
|-------------------------------|------------|------------|-----|
| Yes                           | 63         | 11.2%      | 63  |
| No                            | 501        | 88.8%      | 501 |
| <i>No reply</i>               | 1          |            |     |
| <b>TOTAL (excl. no reply)</b> | <b>564</b> |            |     |

# Use of Force

Monitoring Forms : 1st Apr 2017 to 31st Mar 2018 : 8829 respondents

## Section Six : Injuries to Subject

To the best of your knowledge and at the time of completing this form, did the subject receive injuries as a result of your use of force?

|                          | Number       | % of total |       |
|--------------------------|--------------|------------|-------|
| Yes                      | 410          | 4.7%       | 410   |
| No                       | 7,962        | 91.1%      | 7,962 |
| Unknown                  | 369          | 4.2%       | 369   |
| <b>TOTAL RESPONDENTS</b> | <b>8,741</b> |            |       |

### IF YES:

To the best of your knowledge and at the time of completing this form, what level of injury did the subject receive from this incident, relevant specifically to your use of force?

|                          | Number     | % of total |     |
|--------------------------|------------|------------|-----|
| Minor                    | 404        | 98.5%      | 404 |
| Severe                   | 5          | 1.2%       | 5   |
| Death                    | 1          | 0.2%       | 1   |
| <b>TOTAL RESPONDENTS</b> | <b>410</b> |            |     |

Was medical assistance offered?

|                          | Number     | % of total |     |
|--------------------------|------------|------------|-----|
| Yes                      | 0          | 0.0%       | 0   |
| No                       | 410        | 100.0%     | 410 |
| <b>TOTAL RESPONDENTS</b> | <b>410</b> |            |     |

Was medical assistance provided?

|                          | Number     | % of total |     |
|--------------------------|------------|------------|-----|
| Yes                      | 253        | 61.7%      | 253 |
| No                       | 157        | 38.3%      | 157 |
| <b>TOTAL RESPONDENTS</b> | <b>410</b> |            |     |

# Use of Force

Monitoring Forms : 1st Apr 2017 to 31st Mar 2018 : 8829 respondents

## Section Seven : Outcome

What subsequently happened to the subject? *[Please tick all that apply]*

| NOTE: multi-choice so may sum to greater than 100% | Number       | % of respondents |       |
|--|--------------|------------------|-------|
| <b>Made off / escaped</b>                          | 49           | 0.6%             | 49    |
| <b>Arrested</b>                                    | 6,279        | 72.2%            | 6,279 |
| <b>Hospitalised</b>                                | 558          | 6.4%             | 558   |
| <b>Detained - Mental Health Act</b>                | 701          | 8.1%             | 701   |
| <b>Fatality</b>                                    | 2            | 0.0%             | 2     |
| <b>Other</b>                                       | 1,627        | 18.7%            | 1,627 |
| <i>No reply</i>                                    | 46           |                  |       |
| <b>TOTAL RESPONDENTS</b>                           | <b>8,695</b> |                  |       |